

PLANNING COMMISSION

Application for Approval

Department of Planning
240 Columbus Ave
Sandusky, Ohio 44870
419.627.5891
www.cityofsandusky.com

TYPE OF APPLICATION:

Conditional Use Permit
 Flood Plain Variance
 Other

Similar Main Use
 Front Yard Fence

APPLICANT/AGENT INFORMATION:

Property Owner Name: _____

Property Owner Address: _____

Property Owner Telephone: _____

Authorized Agent Name: _____

Authorized Agent Address: _____

Authorized Agent Telephone: _____

LOCATION AND DESCRIPTION OF PROPERTY:

Municipal Street Address: _____

Legal Description of Property (check property deed for description):

Parcel Number: _____ Zoning District: _____

DETAILED SITE INFORMATION:

Land Area of Property: _____ (sq. ft. or acres)

Total Building Coverage (of each existing building on property):

Building #1: _____ (in sq. ft.)

Building #2: _____

Building #3: _____

Additional: _____

Total Building Coverage (as % of lot area): _____

Gross Floor Area of Building(s) on Property (separate out the square footage of different uses – for example, 800 sq. ft. is retail space and 500 sq. ft. is storage space:

Proposed Building Height (for any new construction): _____

Number of Dwelling Units (if applicable): _____

Number of Off-Street Parking Spaces Provided: _____

Parking Area Coverage (including driveways): _____ (in sq. ft.)

Landscaped Area: _____ (in sq. ft.)

REQUIRED SUBMITTALS:

15 copies of a site plan/off-street parking plan for property

Application Fee:

Conditional Use Permit: \$100.00

Similar Main Use: \$100.00

Flood Plan Variance: \$100.00

Front Yard Fence: no charge

Other: check with staff for fee

APPLICATION MUST BE COMPLETELY FILLED OUT

APPLICATION AUTHORIZATION:

If this application is signed by an agent, authorization in writing from the legal owner is required. Where owner is a corporation, the signature of authorization should be by an officer of the corporation under corporate seal.

Signature of Owner or Agent

Date

PERMISSION TO ACT AS AUTHORIZED AGENT:

As owner of _____ (municipal street address of property), I hereby authorize _____ to act on my behalf during the Planning Commission approval process.

Signature of Property Owner

Date

STAFF USE ONLY:

Date Application Accepted: _____ Permit Number: _____

Date of Planning Commission Meeting: _____

Planning Commission File Number: _____

**2020
PLANNING COMMISSION
MEETING DATES AND FILING DEADLINES**

	FILING DEADLINE	MEETING DATE
JANUARY	12/18	1/22
FEBRUARY	1/22	2/26
MARCH	2/26	3/26
APRIL	3/16	4/22
MAY	4/22	5/27
JUNE	5/27	6/24
JULY	6/24	7/22
AUGUST	7/22	8/26
SEPTEMBER	8/26	9/23
OCTOBER	9/23	10/28
NOVEMBER	10/28	11/25
DECEMBER	11/25	12/21

The Planning Commission will typically meet on the fourth Wednesday of every month. The meetings are held in the City Commission Chamber, 240 Columbus Ave at 4:30 p.m. Meeting times, locations, and dates are subject to change with prior notice. Any changes will be posted to the City website. **Contact Greg Voltz, Planner, at 419-627-5973 or gvoltz@ci.sandusky.oh.us with any questions.**

SITE PLAN/OFF-STREET PARKING PLAN REQUIREMENTS

Site plan/off-street parking approval is required whenever a building is constructed or a new use is established; whenever an existing building is altered and there is an increase in the number of dwelling units, seating capacity, or floor areas of buildings; and whenever the use of an existing building is changed (Section 1149.02 of the Sandusky Zoning Code).

All plans submitted to the Planning Commission must be met, concise, accurate, complete and must be drawn to scale. Any plans submitted that are not drawn to scale will not be processed.

The following details are to be shown on the site plan/off street parking plan:

General Requirements

- A key plan showing the location of the property relative to the surrounding area (should include closest major streets).
- The plan must be drawn to a scale not smaller than 1" to 100'. An engineering scale must be used (for example, 1" = 10" or 1" = 20').
- All plans must show date of preparation and dates indicating any revisions to plans.
- All plans must include a north arrow oriented to the top of the page.
- A legend, in chart form, to include the following where applicable:
 - 1) Lot area
 - 2) Building coverage
 - 3) Total floor area
 - 4) Area of addition
 - 5) Building height
 - 6) Landscaped area
 - 7) Number of parking spaces provided

Design Details

- **Property Description:** The site plan should accurately reflect the size and shape of the property.
- **Buildings:** All buildings should be shown on the site plan indicating setbacks from all lot lines, distance between buildings, dimensions of all buildings, identification by type of each building and number of stories, and distances between buildings on adjacent properties.
- **Parking Areas:** Designated as to garages, carports, or open parking; with all spaces numbered and a typical parking stall dimensioned, poured concrete curbing (to be indicated by double lines) or bumper blocks pegged in place and surfacing material indicated (asphalt, paving stones, or concrete). If parking is underground, the extent of the underground garage and the location of ramps should be indicated.
- **Driveways and Ramps:** With dimensions, indicating vehicular circulation (if one way) and curbs (to be indicated by a double line). Show curve radii of curbs at all street access and driveway intersections.
- **Landscaping:** Location and identification of all landscaping features including planting beds, sodded areas, treatment of garbage collection areas and fencing including privacy fencing or screening. The type and location of lighting should also be included where appropriate.
- **Other Features:** With dimensions: retaining walls, protective railings, walks (indicating material), areas of recreation, play lots or areas to be landscaped, service and delivery access, outside garbage areas (to be screened on all sides), loading zones, road right-of-ways and easements (if any), and location of sewer and water lines. All property lines and public grounds on or adjacent to the subject site should also be indicated on the site plan.

An example of a site plan/off-street parking plan is attached.

It is noted that additional plans (drainage, landscaping, lighting, etc.) may be required by the Planning Commission and/or City Departments prior to the issuance of any building permits.

FIGURE 1
SITE PLAN

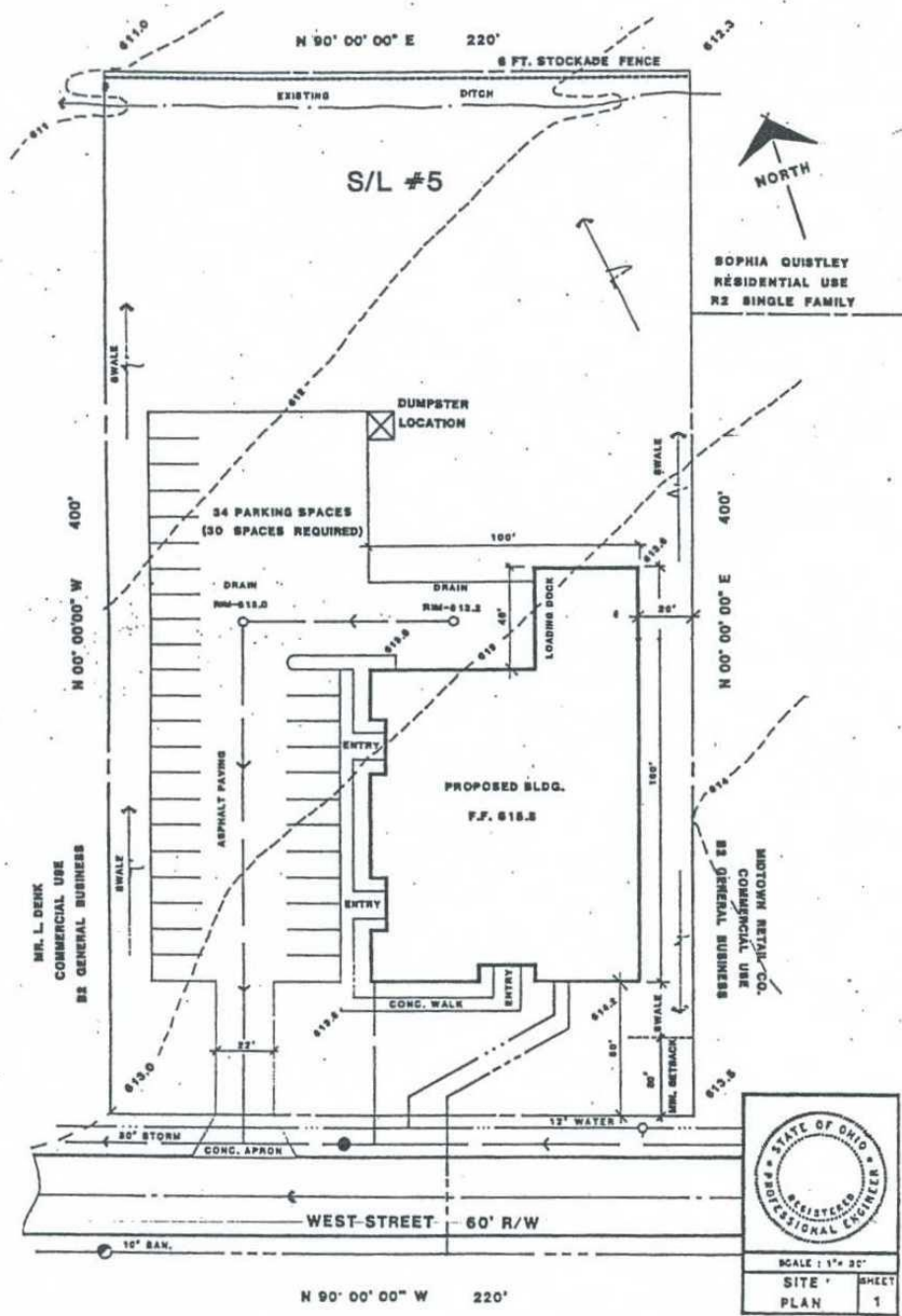

STATE OF OHIO
 REGISTERED
 PROFESSIONAL ENGINEER

SCALE: 1" = 30'

SITE PLAN	SHEET 1
-----------	---------

CONDITIONAL USE PERMIT GENERAL STANDARDS

- Is a proposed use in fact a conditional use as established under the provisions of the Zoning Code?
- Will the proposed use be harmonious with and in accordance with the general objectives or with any specific objective of the City's Comprehensive Plan and/or the Zoning Code?
- Will the proposed use be designed, constructed, operated and maintained so as to be harmonious and appropriate in appearance with the existing or intended character of the general vicinity and/or change the essential character of the same area?
- Will the proposed use be hazardous or disturbing to existing or future neighboring uses?
- Will the proposed use be served adequately by essential public facilities and services such as highways, streets, police and fire protection, drainage structures, refuse disposal, water and sewer, and schools? Will the persons or agencies responsible for the establishment of the proposed use be able to provide adequately any such services?
- Will the proposed use create excessive additional requirements as public cost for public facilities and services and be detrimental to the economic welfare of the community?
- Will the proposed use involve uses, activities, processes, materials, equipment and conditions of operation that will be detrimental to any persons, property or the general welfare by reason of excessive production of traffic, noise, smoke, fumes or odors?
- Will the proposed use have vehicular approaches to the property which shall be so designed as not to create an interference with traffic on surrounding public thoroughfares?